

TURKEY DAY

1927



NEV-

RICE vs BAYLOR



KNIPPLE, Tackle, Rice



MURRAY, Fullback, Rice

PARKE ENGRAVING CO.

ARTISTS DESIGNERS PHOTO ENGRAVERS

Phone Preston 2398~2399 815 1/2 Capitol Avenue

HOUSTON

Engravers for the Rice Campanile



Owls getting "Het up" for OWL-BEAR FRACAS

Weekly Results of Conference Games at a Glance

| | | | | | | | | |
|----------------------|----|----------------|----|---------------------|--------|---------------|-------|------|
| September 24th Games | | | | October 29th Games | | | | |
| S. M. U. | 68 | N. T. S. T. | 0 | Arkansas | 28 | L. S. U. | 0 | |
| U. of T. | 43 | Okla. S. W. T. | 0 | S. M. U. | 14 | Texas | 0 | |
| A. & M. | 45 | Trinity | 0 | Rice | 12 | S. W. | 14 | |
| T. C. U. | 27 | Dan. Baker | 0 | T. C. U. | 14 | Baylor | 0 | |
| Baylor | 6 | S. W. | 19 | | | | | |
| Rice | 0 | Loyola | 13 | | | | | |
| September 30th Games | | | | November 5th Games | | | | |
| Baylor | 20 | Trinity | 12 | Centenary | 33 | Rice | 7 | |
| October 1st Games | | | | A. & M. | 39 | S. M. U. | 13 | |
| S. M. U. | 32 | Howard Payne | 0 | Texas | 13 | Baylor | 12 | |
| Texas | 0 | T. C. U. | 0 | Arkansas | 10 | T. C. U. | 3 | |
| A. & M. | 31 | S. W. | 0 | | | | | |
| Rice | 20 | Sam Houston | 13 | November 11th Games | | | | |
| October 8th Games | | | | A. & M. | 14 | Rice | 0 | |
| S. M. U. | 12 | Centenary | 21 | Centenary | 7 | T. C. U. | 3 | |
| Texas | 20 | Trinity | 6 | Texas | 41 | Kansas Aggies | 7 | |
| A. & M. | 18 | Sewanee | 0 | November 12th Games | | | | |
| T. C. U. | 16 | Tex. Tech. | 6 | S. M. U. | 34 | Baylor | 0 | |
| Baylor | 6 | Ark. | 13 | Ark. | 33 | Okla. A. & M. | 20 | |
| Rice | 0 | St. Edwards | 0 | | | | | |
| October 14th Games | | | | STANDING | | | | |
| S. M. U. | 34 | Rice | 6 | Team | Played | Won | Lost | Pct. |
| October 15th Games | | | | A&M | 4 | 3 1/2 | 1 1/2 | 875 |
| Texas | 13 | Vanderbilt | 6 | Ark. | 4 | 3 | 1 | 750 |
| A. & M. | 40 | Arkansas | 6 | SMU | 4 | 3 | 1 | 750 |
| T. C. U. | 20 | Aus. Coll. | 13 | Tex. | 4 | 2 1/2 | 1 1/2 | 625 |
| Baylor | 12 | St. Edwards | 6 | TCU | 4 | 2 | 2 | 500 |
| October 22nd Games | | | | Baylor | 4 | 0 | 4 | 000 |
| S. M. U. | 32 | Missouri | 9 | Rice | 3 | 0 | 3 | 000 |
| A. & M. | 0 | T. C. U. | 0 | | | | | |
| Texas | 27 | Rice | 0 | | | | | |

—Courtesy Houston Chronicle



MORLEY JENNINGS
Head Coach, Baylor

Morley Jennings came to Baylor at the beginning of football season last year and started his career as head coach of athletics. He came to Baylor from Ouachita College, at Arkadelphia, Arkansas, where he was athletic director for fourteen consecutive years. In that fourteen years Morley Jennings developed ten championship football teams and a number of title winning baseball nines. Jennings was to Ouachita athletics what Paul Tyson is to Waco high school athletics. Jennings had to take over a group of material at Baylor that had learned Frank Bridges' system and the system that Jennings used was entirely different. His shift was strange and new to the Bruins but as the season grew, the Bears grew in importance on the football field. They tied T. C. U., won from the Aggies and Longhorns and then lost to S. M. U., the championship game of the year. This season, with woefully weak material, the Bears have had no success. Their only accomplishments of note is the fact that they held Centenary College to a 9 to 6 victory and the Texas Longhorns to a 13 to 12 win. It is not the fault of the coaching, however, for Jennings ranks among the best mentors in the Southwest. With a strong and flashy freshman eleven at Baylor this season, next year should be a dream for Jennings.—*Times-Herald, Waco.*

**Builders of Cohen Memorial Faculty House,
Rice Institute**

THOMAS T. HOPPER CO.

Builders

1030-1032 Post Dispatch Bldg.,

Houston, Texas

We refer to the following Houston examples of our work:

- James A. Baker, Jr., Residence, S. H. Dixon, Jr., Architect.
- H. B. Finch, Residence, John F. Staub, Architect.
- Perryman S. Moore, Residence, Wm. Ward Watkin, Architect.
- Edmund Pincoffs, Residence, Birdsall P. Briscoe, Architect.
- F. C. Proctor, Residence, Briscoe & Staub, Architects.
- Cohen Memorial, Rice Institute, Wm. Ward Watkin, Architect.

We solicit inquiries on all types of building construction.

METROPOLITAN

THE BEST THERE IS IN
STAGE AND SCREEN
ENTERTAINMENT

*It will scare the laffs out of
you*

"The Gorilla"

The funniest comedy ever
made

*You'll SHIVER with laughter
and SHAKE with Suspense!*

When you're not laughing at those
detective nuts, you're thrilling at
the wild gorilla running loose
through the fastest mystery chiller
that ever hit the screen!

**MERRY MAD
GANG**

Every Friday Night
Football Sense
Edited by Grantland Rice
"Chick" Evans

**MIGHTY
METROPOLIAN
ORGAN**

Special Added Features

FRANK CAMBRIA'S
"Orange Blossoms"

Gorgeous Publix Stage Show
Direct from New York's
Wonder Theatre,
THE PARAMOUNT

with brilliant all-star cast, headed
by CHARLIE MURRAY and FRED
KELSEY

with identically the same magnifi-
cent cast and special scenic effects
used in the big Eastern Publix the-
atres.

PROBABLE STARTING LINE-UP
Baylor Bears

| | |
|---------------------|----------|
| Left End..... | Bullock |
| Left Tackle..... | Weed (C) |
| Left Guard..... | Burch |
| Center..... | Smith |
| Right Guard..... | Taylor |
| Right Tackle..... | Riley |
| Right End..... | Griffin |
| Quarterback..... | Washam |
| Right Halfback..... | Pruitt |
| Left Halfback..... | Noble |
| Fullback..... | Newberry |

BAYLOR BEARS

| | | | | | |
|-------------------|-----|---------------------|-----|---------------------|-----|
| Bullock, E.....41 | 175 | Keyes, Fb.....42 | 179 | Riley, T.....26 | 207 |
| Burch, G.....15 | 170 | Lucas, E.....53 | 164 | Roland, G.....33 | 179 |
| Bennett, C.....2 | 160 | Mitchell, G.....17 | 175 | Scheid, E.....5 | 154 |
| Coone, T.....7 | 193 | Naylor, Qb.....66 | 136 | Jim Smith, C.....40 | 161 |
| Griffin, E.....11 | 176 | Newberry, Fb.....62 | 160 | Stafford, C.....58 | 145 |
| Guice, E.....69 | 165 | Noble, H.....61 | 178 | Taylor, G.....35 | 180 |
| Hale, G.....18 | 178 | Potter, E.....48 | 167 | Washam, Qb.....63 | 136 |
| Jones, H.....19 | 162 | Pruitt, H.....46 | 146 | Weed, G.....31 | 182 |
| Johnson, H.....9 | 146 | | | | |

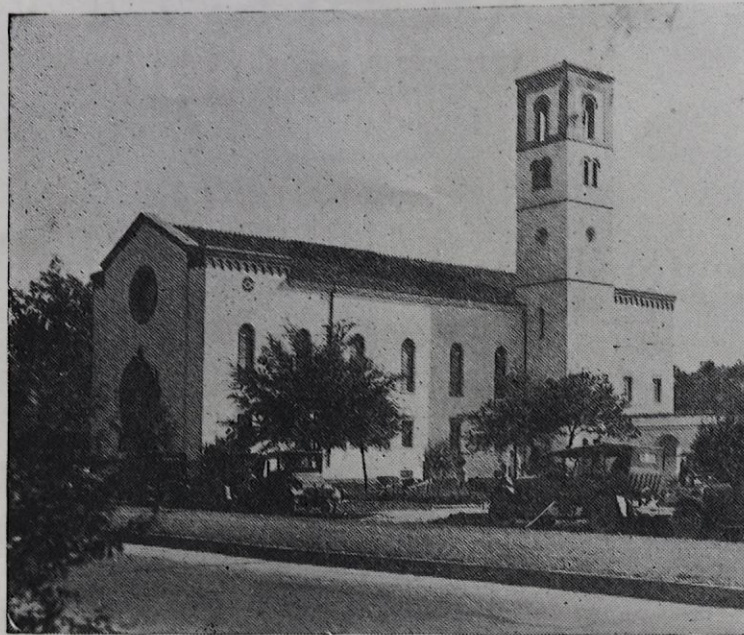

PALMER CHAPEL

We Thank You, Mrs. Neville!

Palmer Chapel, dedicatory services for which are to be held Sunday, is another of the definite reasons why Rice is rapidly forging to the front as one of the finest and greatest educational institutions in the nation, surpassed by none, and equaled by few.

The construction of Palmer Chapel was made possible through the gracious gift of Mrs. E. L. Neville, a very prominent and well-liked citizen of Houston. Given to the glory of God and in memory of her brother, Edwin Palmer, the chapel has been erected by Mrs. Neville as a towering tribute to the youths of today.

The history of the gift is one short in length but rich in sentiment and portrays the dominating spirit of courage and fidelity. Edwin Palmer, in whose name the chapel has been erected, was drowned while nobly endeavoring to save his sister's life.

Mrs. Neville has endowed the chapel for music, speakers, and general upkeep. A two manual pipe organ, a very costly bit of furnishing, has been installed in the new structure, and a special quartet has been secured as the nucleus of the choir of the new chapel.

Palmer Chapel, a large fireproof structure of hollow tile and brick stucco, follows the Italian style of architecture, and is modeled after a little church in Venice known as "The Church of the Miracle."

In the six windows on the south side of the chapel is discernible seals of six leading American colleges, including Rice, Harvard, Yale, Princeton, and Pennsylvania. In the eight windows on the north side of the building may be found the seals of eight leading English universities, including Oxford and Cambridge. At the east end of the chapel will be found the coat-of-arms of the Archbishop of Canterbury and at the west end of the structure, the coat-of-arms of the Archbishop of York, the two oldest episcopal sees in England.

Palmer Chapel will be officially dedicated Sunday morning, November 27, and in the afternoon a cantata will be given in the chapel with between 25 and 27 leading voices of the city taking part.

—MENTON MURRAY.

Like Rice — An Institution of Quality

The Bluebell

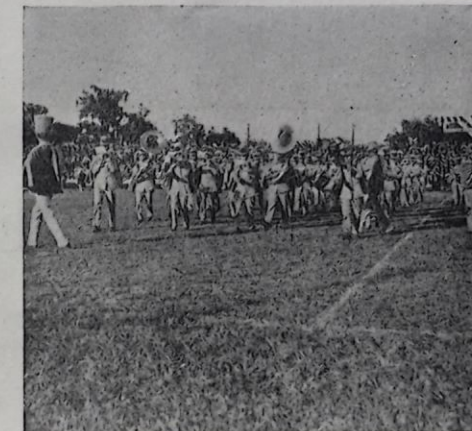

4503 Main Street
IN THE PATH OF HOUSTON

CHICKEN DINNERS BARBECUED CHICKEN
SEAFOOD DINNERS

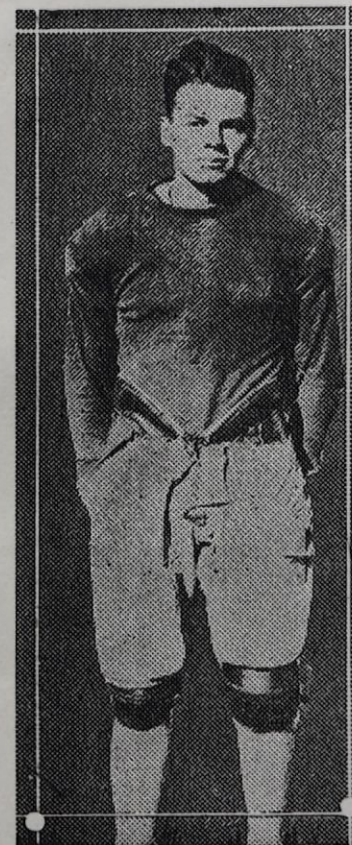

THOMAS, Rice End

The University Man *Knows*
that SAKOWITZ is
The Home of Good Clothes

SAKOWITZ BROS.

On Main Street at Preston

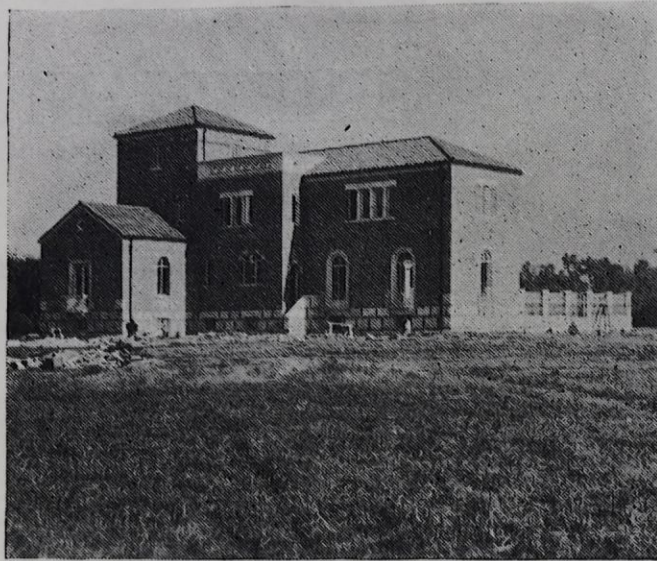

We Thank You, Mr. Cohen

Through the generosity of George Cohen, a well known personage in Houston business circles, and a staunch supporter of the "blue and gray," another building has been added to the number already existing on the Rice Campus—a Faculty House, given in honor of Mr. Cohen's father and mother.

The gift is all the more appreciated when it is recalled that this is the first building on the Rice Campus erected through an endowment fund other than William Marsh Rice. Likewise it is the first building to be erected within the past four years.

The Robert and Agnes Cohen House, named for the donor's parents, has been erected for the purpose of providing a recreation center and meeting place for the Faculty of Rice Institute.

Byzantine in design, the structure represents the same style of beauty and uniqueness found in the other buildings on the Rice campus. The design is similar to that used for all monumental buildings of the early Roman empire. The building is distinctive to the degree that it represents in itself, a contribution to the realm of architecture in collaboration with the rest of the stately structures at Rice.

Such gifts as Mr. Cohen's will aid in correcting the now prevalent erroneous idea among the people of Houston that Rice is a very richly endowed school and does not desire other endowments. With continued endowments of this time, and with thirty-three buildings definitely outlined and planned for Rice by the architects, Messrs. Cran, Ferguson, and Watkin, time alone will affect the consumation of the architectural ideals of Rice.

The Cohen Faculty House will be officially opened by a dinner tonight in honor of the donor and his father, and by a tea tomorrow afternoon from 3 to 6. Members of the faculty will attend the dedicatory dinner this evening and all members of the Alumni have been extended an invitation to attend the tea tomorrow afternoon.

Quality, slowly but surely, is assuming the greatly desired characteristic of quantity.

—Menton Murray.

RICE FIELD HOUSE

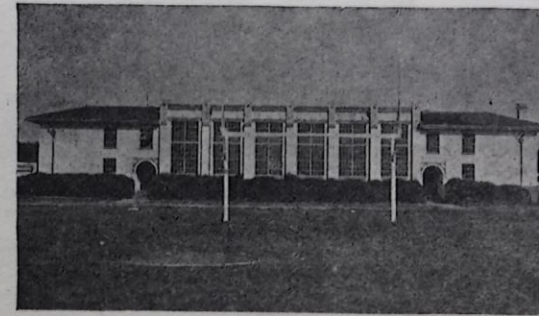

BAKER, BOTTS, PARKER & GARWOOD

ATTORNEYS-AT-LAW

ESPERSON BUILDING

HOUSTON, TEXAS

The Original Sammy as created by the R.P.A.'s.

The Symbol of Rice's Spirit



Sidelights on Rice Owls

George Murray of Newport, Tennessee, the fighting fullback of the Owl eleven, hails from a family of gridiron men. His older brother played on the Commodores of Vanderbilt University, and George was fullback in his prep school days at Castle High Academy, Lebanon, Tennessee.

In 1924, Murray was star on the Rice Freshmen squad, in '25 was regular fullback on the varsity, in 1926 and is the shining defensive man at full on this year's team. Murray is a fair passer, good punter, and a satisfactory offense man. The "fighting full" has a fine disposition, is very popular, and best of all, has still another year of varsity football before him.

Nicholas Hyde of Port Arthur, Texas, made the Rice squad in his freshman year, was regular left tackle last year, and this year is playing at guard and tackle. The 195 pound tackle is a hard working, earnest athlete and student and has shown marked improvement over last year.

Besides being adept at football, "Nick" is a capable performer in baseball and basketball. Hyde has still another year to play on the varsity.

"Spud" Braden came to Rice from Beaumont, Texas, where for several years he was an outstanding player on the South Park Junior College team. Braden was captain of the Rice freshman eleven last year, playing quarter and calling signals. This year finds him occupying the same position on the varsity.

"Spud" is a punter and passer and a good runner, thus making him an excellent triple threat man. The scrappy little half-back has excellent nerves and is a sure punt-catcher. He is a close student of the game and is improving in his work rapidly.

Danny Allnoch, a Houston lad, graduate of St. Thomas College, has been one of the chief mainstays of the Rice backfield this season. He is an excellent punter and passer and his good line plunging and stubborn defensive play makes the St. Thomas star one of the most valuable assets on this year's squad. Danny is very popular with the student body and the football men.

Allnoch was a member of the freshman football team of '25 and saw service in many varsity games last fall. He is also a catcher of much ability as was manifested last year on the Owl nine.

Rice Fight Never Dies



South Texas Commercial
National Bank

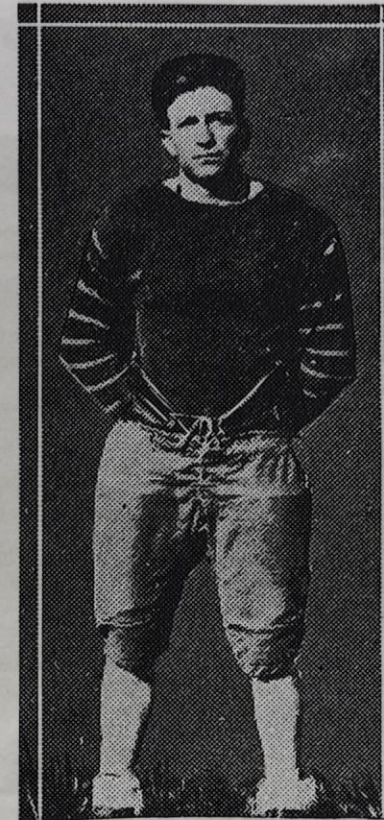

Payne, Halfback, Rice

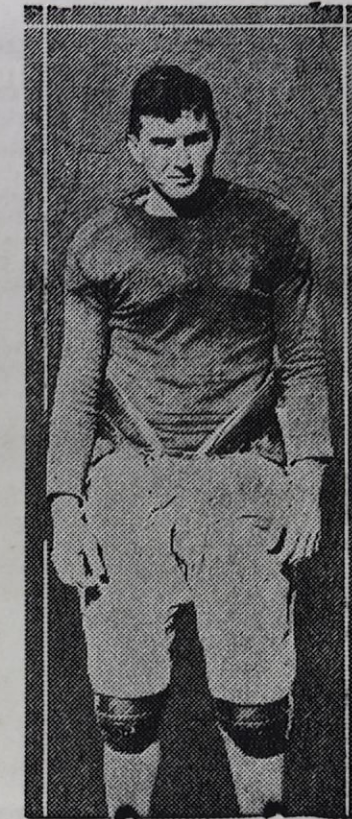

Allnoch, Halfback, Rice

We're with you always—Owls



POLAR WAVE ICE PALACE

The South's Finest Ice Skating Rink

Opening Nov. 1st

McGowen and Hutchins



PHIL SMITH, Rice Halfback

Compliments of

Dennis & Tomforde
Insurance

STATE NATIONAL BANK BLDG., HOUSTON

Bring Your Guests
—To—
Ye Old College Inn



It is the Most
Hospitable Attention
You Can Show
Them

Ye Old College Inn

"Houston's Most Beautiful Inn"

RICE FOOTBALL SQUAD

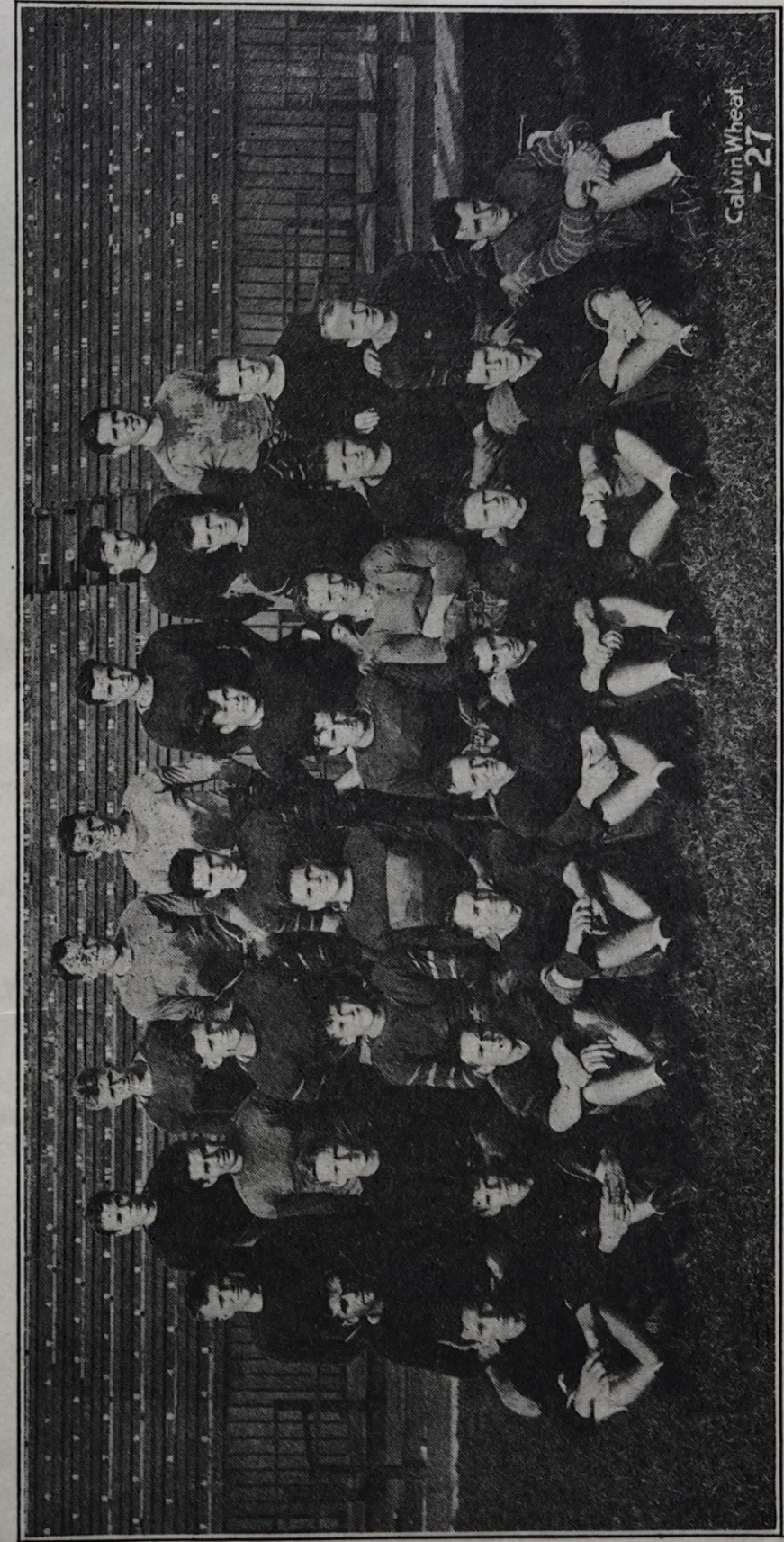

Calvin Wheat
-27

Top (L to R) Thomas, Koenig, Comstock, Roberts, Carmichael, Power, Armstrong,
Second Row: Hooper, Kalb, Williams, Loughridge, Sykes, Garrison, Ables
Third Row: Nami, Covin, Jones, Blackstone, Hyde, Schoenfeld, Knipple, Dacamara
Front Row: Davis, Cleaves, Braden, Philip Smith, Ogg, Payne, Bennett, Paul Smith Murray

Rice Band playing to the Stands



Slime shoe race between halves



To Print for Rice
Has been Rein's Pleasure
For Eight Years

The Rein Company

Caroline at McKinney

Fairfax 6345

"Cop" Gone but not forgotten

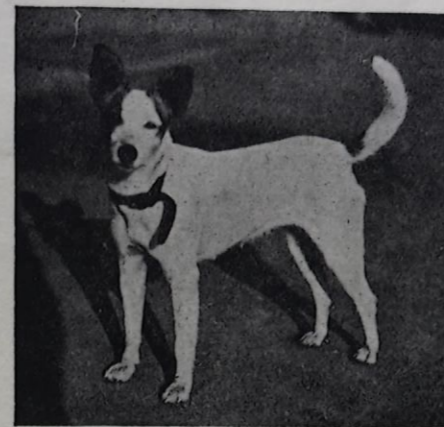

Established 1868

Theo. Keller Co.

Distributor of Quality Can Foods

Service That Appeals to the Student
at the

LAMAR

Conveniently located next door to the downtown theatre district.
Unexcelled barber service. Shop in charge of veteran barbers.
Latest equipment. Manicurist.

CAFETERIA—Open from 11:15 a.m. to 2:15 p.m. for luncheon.
Dinner service 5 p.m. to 8 p.m.

DINING ROOM—Ninth floor. Club breakfast, daily luncheon "Table d' Hote"
evening dinner. Music by Don Rico and his orchestra during
evening meals.

LAMAR NIGHT—Every Thursday evening. Dancing 9 to 12. Make your date and
your reservations early. Music by Don Rico's famous orchestra.

The Waffle and Sandwich Shop is Open from 6 a.m. to midnight.

The LAMAR HOTEL

R. BRUCE CARTER, Manager

MAIN AND LAMAR

Slimes—The "Makins" of future Teams



THE RICE FOOTBALL SQUAD OF 1927

| No. | Name | Position | Town | Class | Experience | Age | Weight | Exp. |
|--------|-----------------|----------|------------------|-------|------------|-----|--------|-------|
| 1 | Comstock, Capt. | C | El Campo, Tex. | Jun. | 2 | 22 | 190 | 1 VR |
| 2 | Berger | T | New York City | Jun. | 1 | 21 | 192 | 1 VL |
| 3 | Blackstone | G | Houston, Tex. | Jun. | 1 | 20 | 190 | 1 VL |
| 5 | Hyde | T | Pt. Arthur, Tex. | Jun. | 1 | 21 | 195 | 1 VL |
| 6 | Knipple | C | Waco, Tex. | Jun. | 1 | 22 | 182 | 1 VL |
| 7 | Loughbridge | F | Waco, Tex. | Sen. | 2 | 21 | 165 | 1 VL |
| 8 | Murray | F | Newport, Tenn. | Jun. | 1 | 24 | 170 | 1 VL |
| 9 | Ogg | Q | Houston, Tex. | Sen. | 2 | 21 | 150 | 1 VL |
| 10 | Roberts | E | Houston, Tex. | Jun. | 1 | 21 | 170 | 1 VL |
| 11 | Ables | F | Texarkana, Tex. | Jun. | 0 | 20 | 170 | 1 VR |
| 12 | Allnoch | H | Houston, Tex. | Jun. | 0 | 20 | 178 | 1 VR |
| 13 | Armstrong | G | Dallas, Tex. | Soph. | 0 | 18 | 195 | FL |
| 14 | Bennett | G | Arlington, Tex. | Sen. | 0 | 21 | 165 | 1 VR |
| 15 | Braden | Q | Bezumont, Tex. | Soph. | 0 | 21 | 165 | FL |
| 16 | Carmichael | G | Sabinal, Tex. | Jun. | 0 | 21 | 190 | 1 VR |
| 17 | Dacamara | E | Laredo, Tex. | Sen. | 0 | 22 | 170 | 2 VR |
| 18 | Davis | H | Texarkana, Tex. | Jun. | 0 | 20 | 176 | 1 VR |
| 20 | Hooper | T | Waco, Tex. | Soph. | 0 | 20 | 175 | FL |
| 21 | Jones | G | Dallas, Tex. | Soph. | 0 | 19 | 165 | FL |
| 22 | Kalb | E | Houston, Tex. | Soph. | 0 | 21 | 180 | FL |
| 23 | Kendrick | C | Houston, Tex. | Soph. | 0 | 20 | 185 | FL |
| 24 | Koenig | E | Cleveland, Tex. | Soph. | 0 | 19 | 162 | FL |
| 25 | Nami | G | Cuero, Tex. | Soph. | 0 | 22 | 180 | FL |
| 26 | Payne | H | El Campo, Tex. | Jun. | 0 | 22 | 150 | 1 VR |
| 27 | Power | E | Edna, Tex. | Soph. | 0 | 21 | 176 | FL |
| 28 | Schoenfield | E | El Campo, Tex. | Jun. | 0 | 21 | 170 | 1 VR |
| 29 | Sikes | G | Houston, Tex. | Jun. | 0 | 18 | 230 | 1 VR |
| 30 | Smith, Phil | H | Galveston, Tex. | Jun. | 0 | 21 | 165 | FL |
| 31 | Smith, Paul | H | Galveston, Tex. | Soph. | 0 | 20 | 160 | FL |
| 32 | Thomas | E | New York City | Soph. | 0 | 21 | 165 | FL |
| 33 | Williams | G | Austin, Tex. | Jun. | 0 | 20 | 200 | 1 VR |
| 34 | Covin | C | Marshall, Tex. | Jun. | 1 | 20 | 158 | 1 VR |
| 35 | Garrison | E | Houston, Tex. | Soph. | 0 | | 160 | |
| Extra: | | | | | | | | |
| | Reid | G | Fort Worth, Tex. | Soph. | 0 | 18 | 155 | Intr. |
| | Boone | E | Dallas, Tex. | Soph. | 0 | 19 | 154 | |

Symbols: C—Center, H—Halfback, E—End, F—Fullback, Q—Quarterback, G—Guard T—Tackle,

PRESCRIPTIONS

TOILET ARTICLES

THE GABLES, INC.

3100 MAIN



"NIGGER JACK"

DRINKS

CANDIES

Announcing the

French Tavern

4507 Main St. Hadley 1621

CHICKEN

FISH

OYSTERS

FOUNTAIN DRINKS

DINING ROOMS

CAR SERVICE

And

SPECIAL ICE CREAM



"The next best place to Home"
POPULAR PRICES

Penalties

(Penalty is indicated by number on Score Board.)

| No. | Distance | Cause |
|-----|--------------|--|
| 1 | 5 yards | Off side—or starting ahead of ball. |
| 2 | 5 yards | Second incomplete Forward Pass in series of four downs. |
| 3 | 5 yards | More than three time outs in one half. |
| 4 | 5 yards | Delaying game. |
| 5 | 15 yards | Interference at time of Forward Pass. |
| 6 | 15 yards | Illegal use of hands, holding, improper interference. |
| 7 | 15 yards | Unnecessary roughness, tripping, slugging, piling up, etc. |
| 8 | 25 yards | Clipping—penalty from spot of foul. |
| 9 | Loss of ball | Forward Pass striking ineligible player. |
| 10 | 15 yards | Interference with fair catch. |

Rule Changes for 1927

The Goal Posts have been moved back from the Goal Line to the End Line of the End Zone. This will do away with one element of danger. It results that Field Goals and Tries-for-Goal following touchdowns will call for a 10 yard longer kick than heretofore in order that the ball may carry over the cross bar now 10 yds. further back than formerly.

The amount of allowable "Time Out" for injuries has been reduced from four in each half to three times in each half. No penalty will be inflicted for the first three times a team takes "Time Out" in each half; but for each additional time out a penalty of 5 yds. will be imposed.

Lateral passing is not a new thing in the game; it has always been permitted. The significance of the new rule relating to lateral passing (meaning more or less backward always) is that the cost of a fumble on an attempted lateral pass will be greatly lessened because of the fact that when such fumble now occurs the opponents will not be allowed to scoop the fumble up and run off for possible touchdown. This danger in the past has deterred teams from trying the lateral. By the new rule, however, such a fumble following a lateral will result in the ball being called dead at the spot where it strikes the ground and the ball will still remain in possession of the team that tried the lateral. The play will, however, count as a "Down."

In executing shift plays on the offense (the team that has the ball) all such shifting players must come to a stop and HOLD that stop one full second before the ball shall be snapped.

If a player fumbles a punt from the other team such fumble may be recovered by a player of the Punter's side, but the man so recovering may not run with the ball; it is his team's at the spot where he recovered said fumble. This avoids some of the chance that a team may win a game on a mere fumble.

More Light on the Owls

Bush Jones Jr. of Dallas, Texas, is the 165 pound running guard who has attracted such merited attention this year because of his stellar play on the Owl eleven.

In high school Jones played guard, weighing but 140 pounds. Last year he held down the position of left end on the Slime eleven, and this year has won for himself the distinction of being, perhaps, the best running guard ever to represent the "blue and gray".

"Bush" is an excellent student and speaking in his praise, one Rice coach remarked that "no man could maintain a better and more agreeable attitude towards football, the coaches, the team, studies and his college." Jones is a most popular man.

Aaron Berger, hails from New York City, where, while playing guard and captain of the De Witt Clinton Hi School team, won a gold medal as the best student athlete in a high school having an enrollment of over 3000 boys. Coming to Rice, Berger continued his good work, playing tackle on the Fish team of '25, and winning the Edith Heisman medal for the best student football player in his class.

Last year he played tackle on the varsity squad and because of his outstanding line playing ability, was awarded the Edith Heisman medal for the best varsity student athlete. Plays tackle again this year but throughout season he has been hampered by severe injuries which would have caused the withdrawal of nine out of ten players. Probably no Rice student is more highly respected.

Merle Comstock, captain of this years eleven, is a product of the El Campo High School where he was center and backfield performer. A freshman foot-baller in 1923, Comstock played in many varsity games in 1924 in the backfield, but was ineligible for competition in 1925. Last year "Big" was the regular right halfback and won the Claude Belk cup as the most valuable man in the backfield.

This year Comstock was shifted to center because of the great need of a capable performer in that position and has been one of the outstanding figures in the Owl's strong defensive line. Merle to date has proved an earnest, energetic, and thoroughly reliable captain.

Grown's
HY-GRADE
ICE CREAM
A FOOD NOT A FAD



LEE CHATHAM
Director of Rice Band

Compliments of

NATIONAL BANK OF COMMERCE

HOUSTON, TEXAS

Sammy reappears after an absence of eight years



More Dope on the Owls

"Joe" Knipple, a tackle on the Waco high school team for several years was the regular right tackle on the Rice Freshman team of 1925, played running guard on the varsity in 1926 and is regular right tackle this year on the varsity.

Joe has become one of the most popular players on the squad because of his consistent fine playing. This year Knipple is playing a "bang up" game though his recovery from a serious operation last June has physically weakened him. He is a quiet, reliable, steady player, with not an enemy in the world. Joe has still another good year ahead of him.

F. B. Blackstone, a product of the Houston Heights high school, is the short, stocky 190 pound guard of the Rice eleven. He played guard on the Freshman squad of '25 and made a letter on the varsity of '26 at left guard. Blackstone has shown as much improvement on line play this year as any other member of the squad in the opinion of Rice coaches.

"Blacky" is an excellent student. He tries so hard he is bound to get ahead. Portrays the fighting spirit to the last whistle, thus aiding in proving the slogan, "Rice Fight Never Dies."

Alvin Schoenfield of El Campo came to Rice with three years of high school experience. He made the freshman team in 1925 and was on the varsity squad last year playing in the backfield. Injuries kept "Al" out of many games the last season. This year Schoenfield has been transferred to end and has developed into perhaps the most consistent one on the squad. He is a good pass receiver, stubborn player, has fair amount of speed and is improving daily. Like three-fourths of this year's squad, Schoenfield has still another year of competition ahead of him.

Lyle Payne, along with Jack Ogg has the distinction of being the lightest man of the Rice eleven, weighing about 150 pounds. Payne is a backfield performer. He saw service with the Fish Squad in 1925 and played in a few of the Varsity games last year. He has played consistently better ball this year and is one of the candidates for a halfback position on the varsity.

Payne is fairly fast as has been made evident this year with the predominance of the "passing attack." Lyle is a good student and has been commented on as one who "keeps his mouth shut and plays ball."

Compliments of

Lykes Bros. - Ripley S. S. Co., Inc.

J. M. LYKES, President

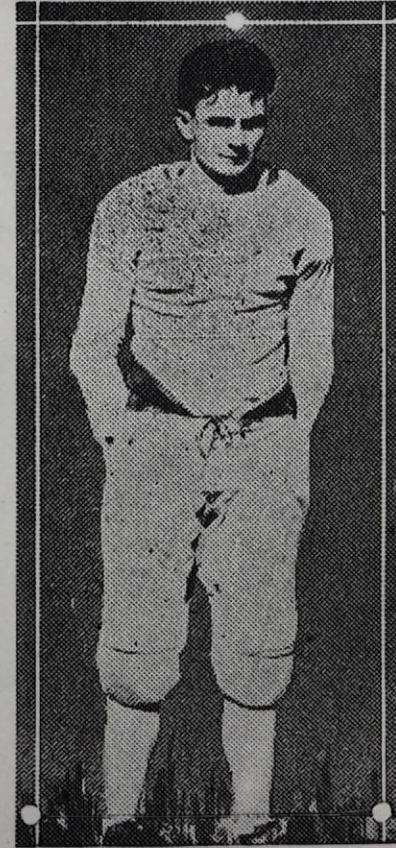

LOUGHBRIDGE, Rice, Center



WEIR WASHAM
Baylor Quarterback

GALE GRIFFIN
Baylor End

ED KEYES
Fullback, Baylor

TOUCHDOWN!

Last quarter. Score tied. One minute to play. Fourth down. Two yards to go. The teams crouch, tense. Signals snap out. Twenty-two players get into action. Suddenly the man with the ball gets clear of the scrimmage. And from the stands comes the roar—TOUCHDOWN.

At the games this fall don't make a fumble of your appearance. Play the game right by dressing right. Here are Suits properly styled. Here are overcoats that tackle any kind of weather. Big values and certain victory in style and service.

\$38 \$45

NUNN-BUSH
SHOES

Nathan's
Clothes of Quality,
MADE IN AMERICA

STETSON
HATS

HARRY McCORMICK, Rice Representative



HENKE & PILLOT

Incorporated

GROCERS

3 Stores for your convenience

302 to 312 Milam Street 2806 to 2816 Travis Street

Washington Ave., at S. P. Crossing

YOUR PATRONAGE APPRECIATED

Carter Lumber Yard

*Retail Building
Materials*



BRADEN, Quarterback, Rice

Rothgeb, We Are With You!

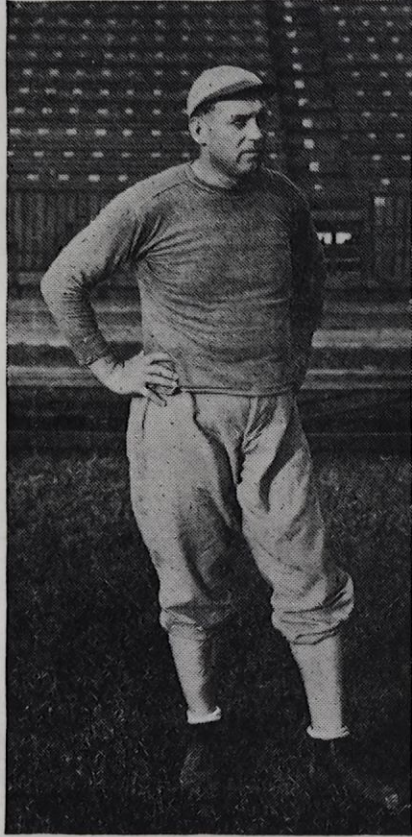

Coming to Rice at a time when football results, as far as games won and lost were concerned, were at a low ebb, Coach Claude Rothgeb by his installation of "the fighting spirit" into the Rice line has won the admiration of all followers of the "blue and gray" and the respect of the Rice football team as a squad.

That Rice has good football material is evident by the manner in which several individual players of merit have been developed this year. Rothgeb, his first year at Rice, has succeeded in forming a line, which although not attracting much attention throughout the state, has functioned well in practically every game and rose to supremacy, and in fact to heights of equality of any line in the state, in the Rice-A. and M. game, when the fast charging, superior end-running machine of the Maroon and White were time and time again stopped in their tracks.

It may not have been able to be done—but he did it. And Rothgeb in certain respects has given to Rice the kind of coaching that makes football teams, and the kind

that makes any student proud to be a member of that school.

Rothgeb came to Rice from A. and M. where strong, effective lines are certainly not conspicuous by their absence. He was line coach for five years at A. and M., for fourteen years at Colorado College, and for two years at the University of Illinois.

Coach Rothgeb's home is in Champaign, Illinois. He is an ex-captain of the Illinois University football squad and a graduate of Illinois U. He was named All-Western and All-American end in 1903-4-5 and was the only three-letter man turned out by the University of Illinois before basket ball became an accredited sport. Rothgeb also was a weight man of note in track and field circles.

The line coach's ability as a track coach will be evident this fall as Rothgeb will coach the Rice track squad.

BAYLOR FOOTBALL TEAM 1927

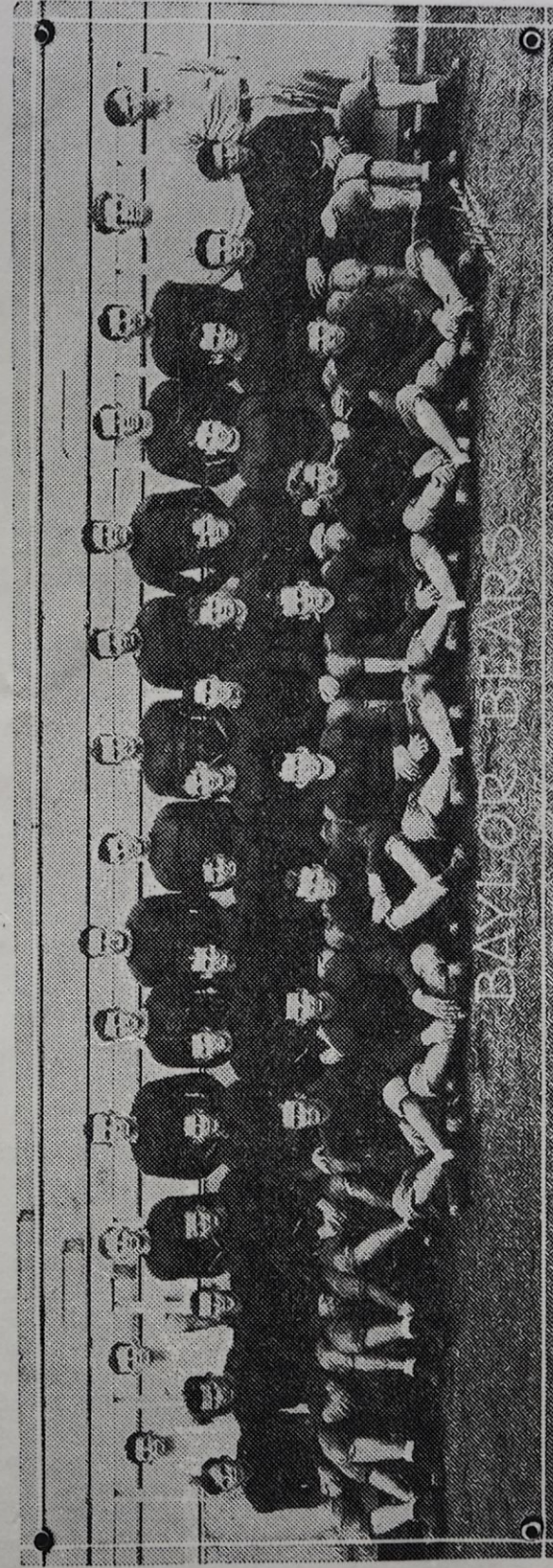

*Top Row: Reading Left to Right: Assistant Manager Jones, Manager P. Naylor, Gray, Riley, Nobles, Bullock, Burdett, Braden, Hale, Keyes, Acting Captain Weed, Line Coach Crow, Head Coach Jennings.
Middle Row: D. Newberry, Mitchell, A. Smith, Guice, Cloud, Jones, Pruitt, Rowland, J. Smith, Boone, G. Newberry, Coone, Stafford, Barksdale, Burch, Bennett.
Front Row, Sitting: Potter, Griffin, Washam, Taylor, J. Naylor, Scheid, Gilliam.*

Compliments of

Susie Fondren, Katherine Fondren, Walter Fondren, Jr.



HEISMAN,
Head Coach

ROTHGEB,
Line Coach

NICHOLAS,
Freshman Coach

ASHCRAFT,
Asst. Coach

THE OWLS' COACHES

H. O. Nicholas of Oberlin College has been connected with the Rice coaching staff for the past eight or nine years, proving his merit year after year. He is well liked by the athletes but holds them all to strict account of their work. He has coached the Freshman football team at Rice for many years, besides holding down a position on the Rice faculty. During his college days, Nicholas played quarterback on his college eleven.

Franklin D. Ashcraft of Greenville, Illinois, came to Rice four years ago from the Sam Houston State Teachers College as director of Physical Education. He has been the head basketball coach for the past three years besides assisting with the freshmen football squad and directing the Rice golf aggregation. Ashcraft likewise assists to some extent the coaching of the varsity squad, and acts as scout for the varsity.

J. W. Heisman, head coach of Athletics at the Institute, is one of the oldest coaches in the game today, having been teaching the art of football for the past thirty-six years. During his career Heisman has coached at Washington and Jefferson, University of Pennsylvania, Georgia Tech, Alabama Polytechnical Institute and Oberlin College.

Former Rice-Baylor Scores

| Year | Rice | Baylor |
|------------|------|--------|
| 1914..... | 14 | 13 |
| 1915..... | 0 | 26 |
| 1916..... | --- | --- |
| 1917..... | --- | --- |
| 1918..... | --- | --- |
| 1919..... | 8 | 0 |
| 1920..... | 28 | 0 |
| 1921..... | 14 | 17 |
| 1922..... | 0 | 31 |
| 1923..... | --- | --- |
| 1924..... | 9 | 17 |
| 1925..... | 7 | 7 |
| 1926..... | 7 | 9 |
| 1927..... | --- | --- |
| Total..... | 87 | 120 |
| Games won | 3 | 5 |
| Tied..... | 1 | |

Football Leaders of Rice

| Year | Captain of Team | Coach |
|------|--------------------------|------------------|
| 1912 | Robert E. Cummings..... | Phillip Arbuckle |
| 1913 | George B. Journey..... | Phillip Arbuckle |
| 1914 | Oliver R. Garnett..... | Phillip Arbuckle |
| 1915 | William M. Standish..... | Phillip Arbuckle |
| 1916 | W. Edward Brown..... | Phillip Arbuckle |
| 1917 | John W. McFarland..... | Phillip Arbuckle |
| 1918 | Hugh Leroy Bell | Phillip Arbuckle |
| 1919 | Shirley E. Brick..... | Phillip Arbuckle |
| 1920 | James Warren Dain..... | Phillip Arbuckle |
| 1921 | Edwin H. Dyer..... | Phillip Arbuckle |
| 1922 | Fred C. Boettcher..... | Phillip Arbuckle |
| 1923 | Charles Swartz..... | Phillip Arbuckle |
| 1924 | Charles Y. Swartz..... | John W. Heisman |
| 1925 | "Heavy" Underwood | John W. Heisman |
| 1926 | "Heavy" Underwood | John W. Heisman |
| 1927 | Merle Comstock' | John W. Heisman |

Three Outstanding Texas Hotels

The BEN MILAM
Opposite Union Station
Houston, Texas

250 ROOMS
250 BATHS

Located close to
heart of town

The LA SALLE
Beaumont, Texas

250 BATHS
250 ROOMS

Ready for occupancy
about January 1, 1928

The SAM HOUSTON
Prairie at San Jacinto
Houston, Texas

200 ROOMS
200 BATHS

Located right in down-
town section

RATES: \$2.00 to \$2.50

WONDERFUL SERVICE—CAFES IN CONNECTION
GARAGES ADJOINING

Operation of O'LEARY-MICKELSON & HALL

COMPLIMENTS
of

National Bond and Mortgage Corporation

"The Mortgage House
of Service"

POST-DISPATCH BUILDING

Houston



WESLEY WEED,
Baylor Captain
Tackle